

Winjet ML1600

Continuous Laser Printer

winjet



Print Fast

Communicate Efficiently

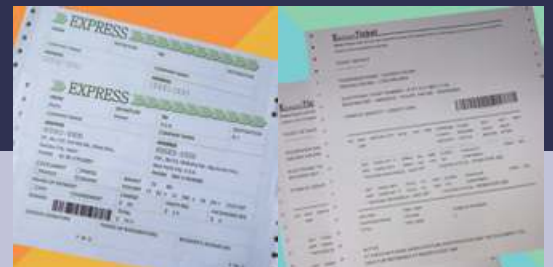

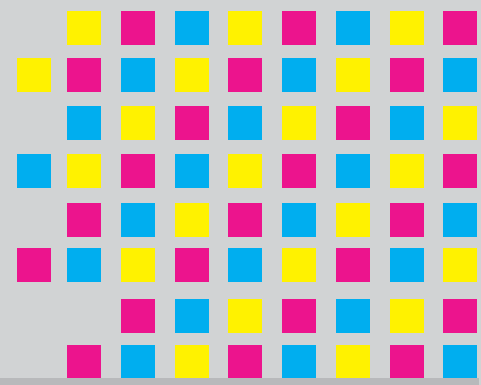

Your Best Partner for Printing Solutions

32 ppm

**Continuous
Laser
Printing**

**Variable
Data
Printing**

Features	Items	Descriptions
Print Quality	Resolution	600 x 600 dpi
Performance	Print Speed	32 ppm, 8.5-Inch-Long Page
	Warm-up Time	Less than 30 sec.
	Printable Area	Max. Width: 11" (279.4 mm) Max. Length per Page: 12" (304.8 mm)
Media Handling	Type of Media	Fanfold Paper
	Media Size per Page	Width: 7" - 12" (178.0 mm – 304.8 mm) Length: 7" - 12" (178.0 mm – 304.8 mm)
	Paper Weight	80 gsm to 150 gsm
Dimensions		1,400 mm (L) x 610 mm (W) x 1,215 mm (H), 116 kg
Compatibility	Connectivity	USB 2.0, 10/100 Mbps Ethernet Server
	Operating Systems	Windows®7, Vista®(32-/64-bit); XP Professional x64, XP Home; Server 2003 Standard/ Enterprise/ Datacenter Editions; Server 2003 x64 (SP1); 2000 Professional, 2000 Server, 2000 Advanced Server (SP4 or Later)
	Network Protocols	TCP/IP; NetWare®; EtherTalk
Environmental	Temperature /Humidity	41.0°F to 95°F (5°C to 35°C), 15% to 85% RH
	Power Requirements	110–127 VAC, 50/60 Hz, 15A or 220–240 VAC, 50/60 Hz, 7A

Specifications shall be subject to any changes without additional notices.



KPOWERSCIENCE CO., LTD.

8FL., NO.276, SEC.1, TA-TUNG RD., HSI-CHIH DIST., NEW TAIPEI CITY, TAIWAN
 TEL: 886-2-2647-5855
 FAX: 886-2-2643-1151
 Website: www.winjet-printers.com
 E-mail: jingyang@kpower.com.tw

Copyright © Kpowerscience Co., Ltd. All rights reserved.